

11<sup>th</sup> Annual CPD/CME Conference

Waters Edge, **Port Macquarie**

Saturday 8<sup>th</sup> & Sunday 9<sup>th</sup> November, 2014

# Integrative Imaging Symposium

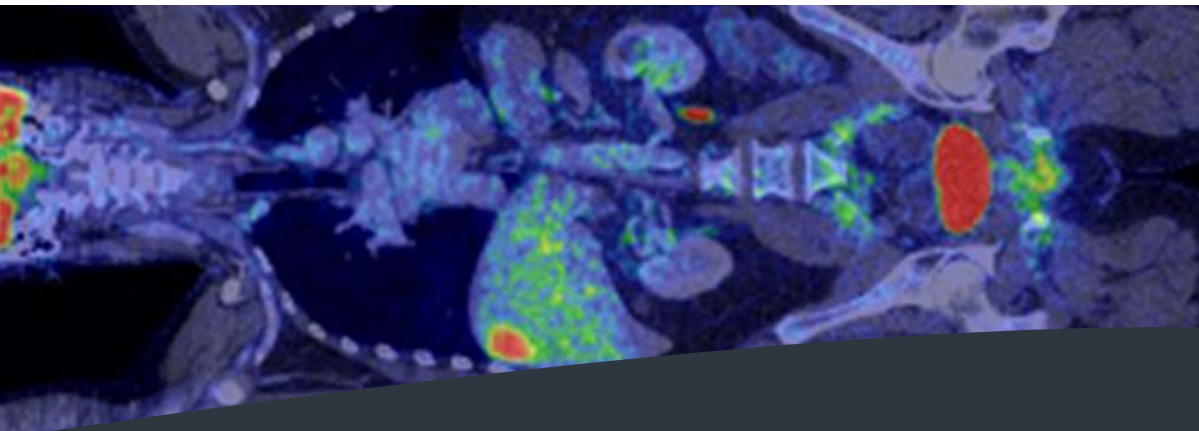

**THEME: RENEW AND REFRESH**

GE Healthcare



*Waters Edge*  
PORT MACQUARIE



**SAVE THE DATE!**

**11**  
years

**CT**

**MRI**

**PET**

**SPECT**

RAINS Rural Alliance in Nuclear Scintigraphy

Charles Sturt University Faculty of Science

Macquarie University Australian School of Advanced Medicine



## INVITED SPEAKERS

Prof Hosen Kiat  
A/Prof Barry Elison  
Dr Shane Moroney  
Dr Emlyn Jones  
Prof Geoff Currie  
Lacey Greene  
A/Prof Nat Lenzo  
And more

## FACULTY

Prof Geoff Currie  
Matthew Ayers  
Maria Ayers

## Gold Sponsor

**GE Healthcare**

## Silver Sponsor

**ANSTO Health**

## Bronze Sponsors

**Mallinckrodt  
Imaxeon**

## Speaker Sponsors

**Healthcare Imaging  
Telemed  
PRP Imaging  
Queensland Xray  
CAMRT / JMIRS  
Cardiac Health Institute**

# Port Macquarie in 2014!!!!

## Program

- Full day program Saturday
  - Half day Sunday
- Renew and refresher sessions
  - ECG interpretation
- Myocardial perfusion quantitation
  - Parathyroid imaging
  - Image interpretation
  - Peptide imaging
    - FDG imaging
      - CTCA
      - MRI
  - Image reconstruction
    - Radiopharmacy
      - And more

## Social

- Golf
- Surfing
- Friday night dinner
- Saturday night river cruise

## GE Workshops

- Low dose technology.
- Quality control essentials
- Algorithms for PET/CT imaging
  - GE Xeleris 3.1 Processing workstation – User Group Workshop
- GE AW workstation – User Group Workshop.

**GE Healthcare**



Program and speakers subject to change

*E Pluribus Unum*  
out of many, one

**rains**  
RURAL ALLIANCE IN NUCLEAR SCINTIGRAPHY

**MACQUARIE  
UNIVERSITY**



THE AUSTRALIAN SCHOOL  
OF ADVANCED MEDICINE



**Charles Sturt  
University**

[www.csu.edu.au](http://www.csu.edu.au)

**Nuclear Medicine @  
Wagga Wagga &  
Port Macquarie**

## Making Technical Excellence the Standard

The program is aimed at a renew and refresher approach to integrative imaging with a focus on the modalities comprising molecular imaging:

PET and PET/CT  
SPECT and SPECT/CT  
CT and MRI

Each session in the scientific program will explore the roles of relevant diagnostic imaging modalities, current best practice and a refresher theme or approach to ensure tangible benefits to your practice. The program is aimed at medical, scientific, technical and nursing staff working in SPECT, PET, CT and MRI although other health professionals are welcome to attend. The program will comprise expert key note speakers; prominent and established nuclear physicians and scientists, while supported by informative workshops.

This will be the conference you'll remember in years to come!

# RURAL RADPHARM AWARD

For those satisfying eligibility for the Rural Radpharm Award (ANZSNM member plus work in a rural classified zone), you can enter a case study in the Rural Radpharm award. Refer to the ANZSNM rules governing this award.

Submit your case study abstract by 5pm 12 October 2014 to [matt.ayers@healthcareimaging.com.au](mailto:matt.ayers@healthcareimaging.com.au). The winner will be funded to the 2014 ANZSNM ASM to compete for the national award and prize. Entrants must be fully registered for the conference.

## RAINS AWARD

The Rural Alliance in Nuclear Scintigraphy continues to enhance members CPD experience. Join now!

All technical delegates including undergraduate students (radiographers, nuclear medicine scientists, radiation therapists, sonographers etc) can submit a 200 word abstract for a case study, research project or review to [gcurrie@csu.edu.au](mailto:gcurrie@csu.edu.au) by 5pm 12 October 2014.

The presentation judged to be the most interesting / original including multiple modalities will receive \$500 support toward the professional conference of their choice. Entrants must be fully registered for the conference and the winner must submit their entry for inclusion in the JMIRS. All entrants are encouraged to publish in the JMIRS.

# IMPORTANT ANNOUNCEMENT

**RAINS has formed a partnership with the Canadian Association of Medical Radiation Technology and, in particular, the Journal of Medical Imaging and Radiation Sciences (JMIRS). This partnership means RAINS members will get online access to this high quality international peer reviewed journal. JMIRS is the official publication of RAINS!!!**



## JOURNAL OF MEDICAL IMAGING AND RADIATION SCIENCES

### WHAT THAT MEANS

**This addition is very good for members and highlights the international importance of RAINS. For members, it means greater access to CPD opportunities. The RAINS Newsletter (Seasonal RAINS) will be released following each edition of the JMIRS (thrice yearly). The RAINS Newsletter will have CPD activities related to the manuscripts in that edition of the JMIRS. JMIRS is also an excellent outlet for RAINS members to publish cases and CPD articles for additional CPD credit.**

**This will also mean we pay an administrative charge and need to manage our membership database better. Because RAINS membership has not had annual renewals, many members details are incorrect. So we will have annual membership renewal starting in November 2014 with a small fee (\$15 full / \$10 student) and that fee is wholly included in your registration for the RAINS conference for those that register. Thus, registering for the RAINS conference automatically renews your membership.**

# Registration

## Registration fee includes:

- All scientific program sessions
- Morning/afternoon tea and lunch Saturday
- Morning tea Sunday
- 90 min River Cruise Saturday afternoon

**Take Advantage  
of the Early Bird  
Discount!**

## Note:

- Book accommodation directly with Waters Edge Country Comfort on 02 65832955. \$130 per room incl breakfast for 1 person or \$145 for 2 people.

**Send a RAINS membership application with your registration form and get the member discount and have 2015 member fee included in your registration ([www.rains.asn.au](http://www.rains.asn.au)).**

Check Appropriate Box	Standard Registrations	Early Bird (before 1 August)
RAINS Member (2 days)	\$100 <input type="checkbox"/>	\$75 <input type="checkbox"/>
Standard (2 days)	\$125 <input type="checkbox"/>	\$100 <input type="checkbox"/>
Student (2 days) - RAINS member	\$75 <input type="checkbox"/>	\$50 <input type="checkbox"/>
Student (2 days) – non member	\$100 <input type="checkbox"/>	\$75 <input type="checkbox"/>
Conference Dinner (Sat night)	\$75 delegate <input type="checkbox"/> plus optional	\$75 guest <input type="checkbox"/>

**Please provide a clear email address. All correspondence and update will be via email.**

**Please return this form with payment** (cheque or money order made payable to 'RAINS') to:

The Convenor, RAINS Conference  
PO Box U102, CSU, Wagga Wagga 2678.

## Your details:

Title: \_\_\_\_\_ Surname: \_\_\_\_\_ Given Name: \_\_\_\_\_

Organisation: \_\_\_\_\_

Postal Address: \_\_\_\_\_

Email (print clearly): \_\_\_\_\_

Telephone: \_\_\_\_\_ If you are a student, which University: \_\_\_\_\_ circle: undergrad honours PhD

Please circle an appropriate descriptor: Medical Technical Nursing Scientist Other: \_\_\_\_\_

Please circle appropriate expertise: SPECT PET CT MRI US Therapy Other: \_\_\_\_\_

Please check this box if you do not want your details made available to sponsors:

## Direct Deposit Payments:

Account name: RAINS  
BSB: 033253  
Account number: 195900

**Identifier: Your surname and initial**

**Please send completed registration form ASAP after direct deposit, and provide the date of direct deposit and amount.**

Date of deposit:

Amount: