

9th Annual CPD/CME Conference Stamford Grand, North Ryde

(Adjacent to Macquarie University, Sydney)

Saturday 3rd & Sunday 4th November, 2012

Integrative Imaging Symposium

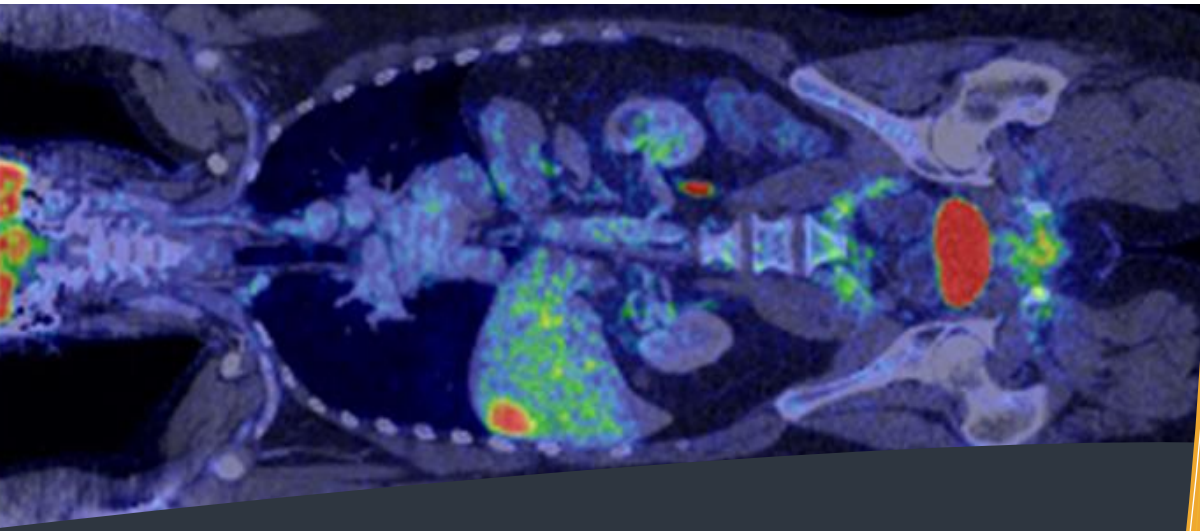

RAINS

Rural Alliance in Nuclear Scintigraphy



Charles Sturt University

Faculty of Science



Macquarie University

Australian School of Advanced Medicine

CT

MRI

PET

SPECT

DR/CR

Therapy

Ultrasound

INVITED SPEAKERS

Prof John Boyages
Dr Edward Hsiao
A/Prof Barry Elison
Prof John Magnussen
Prof Robert Davidson
Dr Fraser Brown
Dr James Nol
Jason Callahan
Dominic Kennedy
Dr Basit Iqbal
A/Prof Geoff Currie
Prof Hosen Kiat

Gold Sponsor

GE Healthcare

Silver Sponsors

Axiom Molecular

Bronze Sponsors

Covidian
Lantheus
ANSTO Health
Genesis Cancer Care
Global Medical Solutions
RIL / I-Med
InMed

PRIZE GIVEAWAYS

Every session will have bottles of wine to give away to delegates for the best or most interesting question!
(thanks to Charles Sturt University)

Every session you attend increases your chance of winning major prizes.

The final session on Sunday will have the following prize draws. You must be there (in the session) to claim your prize..

More prizes to be announced but at this moment include:

Dinner for 2 at the 1 hatted Restaurant 'Molines' with overnight B&B Cottage accommodation in the Hunter Valley.
(<http://bistromolines.com.au/home.php>)

Wine package thanks to Healthcare Imaging Services

Wine from Charles Sturt University



axiom  molecular

Provisional Saturday (3rd November) Program

Session 1	0900 - 1030	1. Welcome	
		2. The role of imaging in breast cancer Prof John Boyages Chair: Prof Hosen Kiat	
Morning tea	1030 - 1100		
Session 2	1100 - 1230	1. Imaging in brain cancer; an update Prof John Magnussen	
		2. Head and neck SPECT/PET Dr Frazer Brown Chair: Prof Hosen Kiat	
Lunch	1230 - 1330		
Session 3	1330 - 1500	1. Radiobiology and CT Dr James Nol	1. CTCA A/Prof Barry Elison
		2. Exposure creep in digital radiography Prof Rob Davidson Chair: Dominic Kennedy	2. MDCT in the evaluation of acute chest pain Dr Edward Hsiao Chair: Dr Fraser Brown
Afternoon tea	1500 - 1530		
Session 4	1530 - 1700	1. Clinical use of cardiac MRI Dr Edward Hsiao	1. Nuclear cardiology update Dr Frazer Brown
		2. Manogram (prostate MRI) Dominic Kennedy Chair: Prof Rob Davidson	2. Emerging PET radiopharmaceuticals Jason Callahan Chair: A/Prof Geoff Currie
Evening	1800	Conference Cocktail Reception	

Provisional Sunday (4th November) Program

Session 1	0900 - 1030	<p style="text-align: center;">1. Respiratory gating in PET Jason Callahan</p> <p style="text-align: center;">2. Diffusion weighted body MRI Dominic Kennedy</p> <p style="text-align: center;">Chair: Pete Tually</p>
Morning tea	1030 - 1100	
Session 2	1100 - 1230	<p style="text-align: center;">1. Cardiac radiopharmaceuticals – an update Dr Basit Iqbal</p> <p style="text-align: center;">2. Cardiac molecular imaging A/Prof Geoff Currie</p> <p style="text-align: center;">Chair: Matt Ayers</p>
Lunch	1230 - 1315	
Session 3	1315 - 1415	<p style="text-align: center;">RAINS Award Presentation and Rural Radpharm Award</p> <p style="text-align: center;">RAINS AGM</p> <p style="text-align: center;">Awards Presentations Close</p>
Afternoon tea	1415 - 1445	
Depart	1500	



E Pluribus Unum
out of many, one



rains
RURAL ALLIANCE IN NUCLEAR SCINTIGRAPHY

**MACQUARIE
UNIVERSITY**



THE AUSTRALIAN SCHOOL
OF ADVANCED MEDICINE



**Charles Sturt
University**

Making Technical Excellence the Standard

The scientific program is aimed at a trans-disciplinary approach to major health care issues. Integrative imaging explores the synergies between diagnostic imaging modalities and therapy with a focus on the modalities comprising molecular imaging:

PET and PET/CT

CT and MRI

SPECT and SPECT/CT

DR and CR

Ultrasound

Radiation therapy

Each session in the scientific program will explore the roles of relevant diagnostic imaging modalities, current best practice and treatment options for specific pathologies. The program is aimed at medical, scientific, technical and nursing staff working in Radiation Therapy, SPECT, PET, CT, MRI, ultrasound and CR/DR although other health professionals are welcome to attend. The program will comprise expert key note speakers; prominent and established nuclear physicians, radiologists, specialists and scientists.

This will be the conference you'll remember in years to come!

RURAL RADPHARM AWARD

For those satisfying eligibility for the Rural Radpharm Award (ANZSNM member plus work in a rural classified zone), you can enter a case study in the Rural Radpharm award. Refer to the ANZSNM rules governing this award.

Submit your case study abstract by 5pm 12 October 2012 to matt.ayers@healthcareimaging.com.au. The winner will be funded to the 2013 ANZSNM ASM to compete for the national award and prize. Entrants must be fully registered for the conference.

RAINS AWARD

The Rural Alliance in Nuclear Scintigraphy continues to enhance members CPD experience. Join now (it's free)!

All technical delegates including undergraduate students (radiographers, nuclear medicine scientists, radiation therapists, sonographers etc) can submit a 200 word abstract for a case study, research project or review to gcurrie@csu.edu.au by 5pm 12 October 2012.

The presentation judged to be the most interesting / original including multiple modalities will receive \$1000 support toward the professional conference of their choice. Entrants must be fully registered for the conference and submit their entry for inclusion in the RAINS Newsletter before the November conference.

Registration

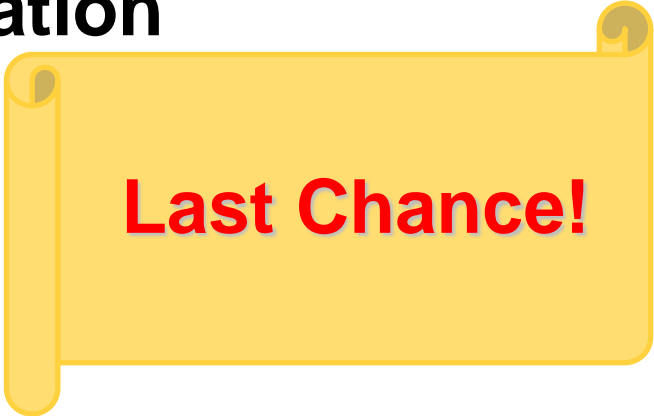

Registration fee includes:

- All scientific program sessions
- Morning and afternoon tea Saturday/Sunday
- Buffet lunch Saturday/Sunday

Note:

- Book accommodation directly with Stamford Grand , North Ryde using the conference discount rates (02 9888 1077).
- Alternative accommodation can be organised at the Travelodge at Macquarie University.

Check Appropriate Box	Standard Registrations	Early Bird (before 31 August)
RAINS Member (2 days)	\$150 <input type="checkbox"/>	\$100 <input type="checkbox"/>
Standard (2 days)	\$200 <input type="checkbox"/>	\$150 <input type="checkbox"/>
One Day Only Sat <input type="checkbox"/> or Sun <input type="checkbox"/>	\$100 <input type="checkbox"/>	\$75 <input type="checkbox"/>
Student (2 days) - fulltime only	\$100 <input type="checkbox"/>	\$75 <input type="checkbox"/>
Conference Cocktails (Sat night)	\$50 delegate <input type="checkbox"/>	plus optional \$50 guest <input type="checkbox"/>

Send a RAINS membership application (free) with form and get the member discount (www.rains.asn.au).

A \$ proportion from EVERY registration is donated to the Heart Foundations 'Jump Rope for Heart'!

Please return this form with payment (cheque or money order made payable to 'RAINS') to:

The Convenor, RAINS Conference
PO Box U102, CSU, Wagga Wagga 2678.

Your details:

Title: _____ Surname: _____ Given Name: _____

Organisation: _____

Postal Address: _____

Email (print clearly): _____

Telephone: _____ If you are a student, which University: _____ circle: undergrad honours PhD

Please circle an appropriate descriptor: Medical Technical Nursing Scientist Other: _____

Please circle appropriate expertise: SPECT PET CT MRI US Therapy Other: _____

Please check this box if you do not want your details made available to sponsors:

Direct Deposit Payments:

Account name: RAINS
BSB: 033253
Account number: 195900

Identifier: Your surname and initial

Please send completed registration form ASAP after direct deposit, and provide the date of direct deposit and amount.

Date of deposit: _____
Amount: _____