

8th Annual CPD/CME Conference Stamford Grand, North Ryde

(Adjacent to Macquarie University, Sydney)

Saturday 12th & Sunday 13th November, 2011

Integrative Imaging Symposium

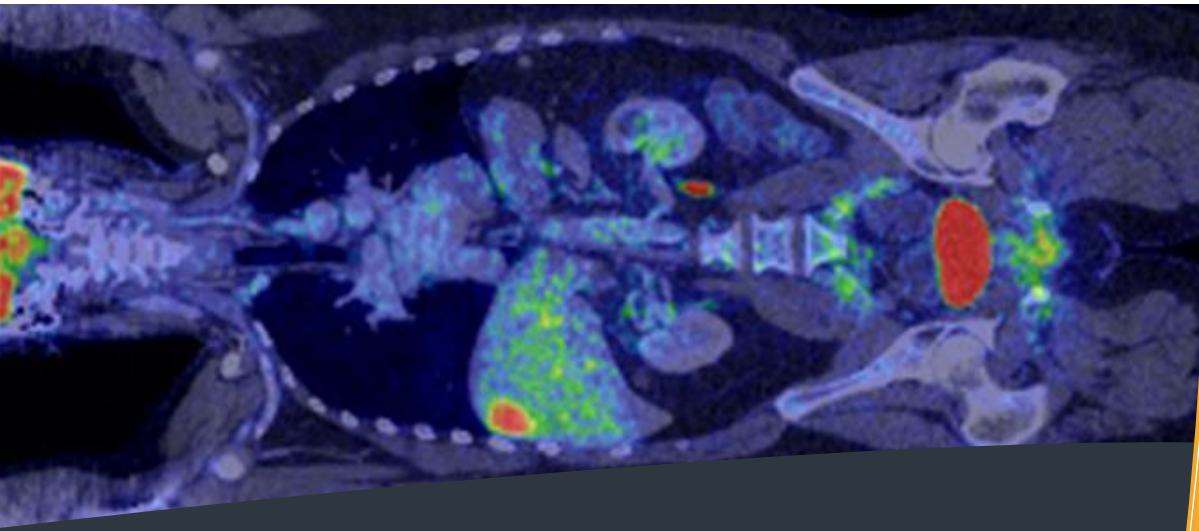

RAINS

Rural Alliance in Nuclear Scintigraphy



Charles Sturt University

Faculty of Science



Macquarie University

Australian School of Advanced Medicine

Accredited CPR and Senior First Aid Courses are included
(extra cost) for those with current AIR or ANZSNM
accreditation. Certificate provided. Places are limited.

CT

MRI

PET

SPECT

DR/CR

Therapy

Ultrasound

INTERNATIONAL SPEAKER

Prof Johannes Czernin

Director, Nuclear Medicine Clinic,
UCLA Los Angeles, Ronald
Reagan Clinic and Santa Monica
Hospital

Director Positron Emission
Tomography/Computed
Tomography, UCLA Los Angeles

Professor and Vice Chair,
Molecular & Medical
Pharmacology, UCLA

DINNER SPEAKER

Prof Scott Bowman

Vice Chancellor / President,
Central Queensland University
(a radiographer by trade)

OTHER FACULTY

Prof Martin Berry
Andrew Bowcher
Anita Bowman
A/Prof Geoff Currie
Chris Edwards
Michael Grace
Dr Denis Gradinscak
Andrew Graham
Dr Kevin Ho-Shon
Prof Doug Howarth
Dr Michael Izard
Prof Hosen Kiat
Dr Michael Lin
Dr Shane Morony
Dr Andrew Penman
Dr David Platts
Prof Bill Price
A/Prof Freddy Sitas
Dr David Smith
Kelly Spuur
A/Prof Janelle Wheat



Gold Sponsors

Cancer Council NSW

Silver Sponsors

Covidien

Lantheus Medical Imaging

Central Queensland University



positive results for life™



Bronze Sponsors

InMed

Siemens

PRP Imaging

Gammasonics

ANSTO Health

RSM Bird Cameron

Genesis Cancer Care

Global Medical Solutions

Healthcare Imaging Services

University of Western Sydney

Provisional Saturday (12th November) Program

<p>Session 1</p>	<p>1. Welcome Dr Andrew Penman, CEO CCNSW</p> <p>2. The Cost of Cancer Imaging Prof Johannes Czernin</p> <p>Sponsor: Cancer Council NSW</p>		
<p>Morning tea</p>	<p>Sponsor: Cancer Council NSW</p>		
<p>Session 2</p>	<p>1. PET/CT imaging for treatment monitoring Prof Johannes Czernin</p> <p>2. Beyond FDG: Do we need more tracers? Prof Johannes Czernin</p> <p>Sponsor: Covidien</p>	<p>Certified CPR Course</p> <p>Limited numbers available and additional cost.</p>	
<p>Lunch</p>	<p>Sponsor: Covidien</p>		
<p>Session 3</p>	<p>The gamma knife: Technical, Medical, and the Role of MRI and PET/CT Michael Grace and Dr Michael Izard</p> <p>Sponsor: Genesis Cancer Care</p>	<p>Technical Workshop: 1. Contrast Echo Dr David Platts</p> <p>2. Contrast Enhanced Ultrasound Chris Edwards</p> <p>Sponsor: Lantheus</p>	<p>Certified Senior First Aid Course – Start</p> <p>Limited numbers available and additional cost.</p>
<p>Afternoon tea</p>	<p>Sponsor: Siemens</p>		
<p>Session 4</p>	<p>1. Rural vs Urban Cancer Incidence and Survival A/Prof Freddy Sitas</p> <p>2. Prostate cancer; screening, treatment and outcomes Dr David Smith</p> <p>Sponsor: Cancer Council NSW</p>	<p>Technical Workshop: MRI; the basics Prof Bill Price</p> <p>Sponsor: University of Western Sydney</p>	<p>Senior First Aid Course – Finish</p> <p>Limited numbers available and additional cost.</p>
<p>Evening</p>	<p>Conference dinner Speaker: Prof Scott Bowman, Vice Chancellor and President, Central Queensland University</p> <p>Sponsor: RAINS, CSU, MQU</p>		

Provisional Sunday (13th November) Program

<p>Session 1</p>	<p>1. A Tale of Two Sexes – Indeterminate Gender Determination Anita Bowman</p> <p>2. The human side of the profession Prof Scott Bowman</p> <p>3. Simulation activities in ultrasound education Anita Bowman</p> <p>Sponsor: CQU</p>	<p>Technical Workshop: Integrative Image Interpretation Dr Denis Gradinscak</p> <p>Sponsor: InMed</p>	<p>1. Fraud detection; forensic accounting for your medical practice Andrew Boucher</p> <p>2. The big picture in running a business Andrew Graham</p> <p>Sponsor: RSM Bird Cameron</p>
<p>Morning tea</p>	<p>Sponsor: Central Queensland University</p>		
<p>Session 2</p>	<p>PET/CT: Imaging Protocols and standardisation Prof Johannes Czernin</p> <p>Sponsor: Gammasonics</p>		<p>Delegate Abstracts</p> <p>Case Studies, Reviews and Research</p> <p>Sponsor: GMS</p>
<p>Lunch</p>	<p>Sponsor: Lantheus</p>		
<p>Session 3</p>	<p>1. Mammography Kelly Spuur</p> <p>2. Breast MRI Dr Kevin Ho-Shon</p> <p>3. Breast SPECT Prof Doug Howarth</p> <p>Sponsor: CQU</p>	<p>1. PET in colorectal carcinoma Dr Michael Lin</p> <p>2. SPECT/CT on bone Dr Shane Morony</p> <p>Sponsor: ANSTO Health</p>	<p>Delegate Abstracts</p> <p>Rural Radpharm</p> <p>Sponsor: GMS</p>
<p>Afternoon tea</p>	<p>Sponsor: Global Medical Solutions</p>		
<p>Session 4</p>	<p>Summary Lecture: The Role of Imaging in Cancer Prof Martin Berry</p> <p>Sponsor: MQU Cancer Service; Macquarie University Hospital (MUH), Genesis, Macquarie Medical Imaging, Douglass Hanley Moir Pathology and MUH Pharmacy Close</p>		



E Pluribus Unum
out of many, one



rains
RURAL ALLIANCE IN NUCLEAR SCINTIGRAPHY

**MACQUARIE
UNIVERSITY**



THE AUSTRALIAN SCHOOL
OF ADVANCED MEDICINE



**Charles Sturt
University**

Making Technical Excellence the Standard

The scientific program is aimed at a trans-disciplinary approach to major health care issues. Integrative imaging explores the synergies between diagnostic imaging modalities and therapy with a focus on the modalities comprising molecular imaging:

PET and PET/CT

CT and MRI

SPECT and SPECT/CT

DR and CR

Ultrasound

Radiation therapy

Each session in the scientific program will explore the roles of relevant diagnostic imaging modalities, current best practice and treatment options for specific pathologies. The program is aimed at medical, scientific, technical and nursing staff working in Radiation Therapy, SPECT, PET, CT, MRI, ultrasound and CR/DR although other health professionals are welcome to attend. The program will comprise expert key note speakers; prominent and established nuclear physicians, radiologists, specialists and scientists.

This will be the conference you'll remember in years to come!

RURAL RADPHARM AWARD

For those satisfying eligibility for the Rural Radpharm Award (ANZSNM member plus work in a rural classified zone), you can enter a case study in the Rural Radpharm award. Refer to the ANZSNM rules governing this award.

Submit your case study abstract by 5pm 12 October 2011 to matt.ayers@healthcareimaging.com.au. The winner will be funded to the 2012 ANZSNM ASM to compete for the national award and prize. Entrants must be fully registered for the conference.

RAINS AWARD

The Rural Alliance in Nuclear Scintigraphy continues to enhance members CPD experience. Join now (it's free)!

All technical delegates including undergraduate students (radiographers, nuclear medicine scientists, radiation therapists, sonographers etc) can submit a 200 word abstract for a case study, research project or review to gcurrie@csu.edu.au by 5pm 12 October 2011.

The presentation judged to be the most interesting / original including multiple modalities will receive \$1000 support toward the professional conference of their choice. Entrants must be fully registered for the conference and submit their entry for inclusion in the RAINS Newsletter before the November conference.

Registration

Pay before 30 June and claim this tax year!

Registration fee includes:

- All scientific program sessions
- Morning and afternoon tea Saturday and Sunday
- Buffet lunch Saturday and Sunday

Conference dinner (extra):

- 3 course buffet meal at the Stamford Grand
- 3 hours of superior beverage service during dinner

Note:

- Early bird registration discounts apply before the end of the financial year.
- Book accommodation directly with Stamford Grand, North Ryde using the conference discount rates of \$200 for a superior with breakfast for 1 (02 9888 1077 and conference code CHA1011). Deluxe and executive suites are also available with breakfast for 1 at \$235 and \$285 respectively.
- Alternative accommodation can be organised at the Travelodge at Macquarie University.
- **Send a RAINS membership application (free) with form and get the member discount (www.rains.asn.au).**

Check Appropriate Box	Standard Registrations	Early Bird (before 30 June)
RAINS Member (2 days)	\$150 <input type="checkbox"/>	\$100 <input type="checkbox"/>
Standard (2 days)	\$200 <input type="checkbox"/>	\$150 <input type="checkbox"/>
One Day Only Sat <input type="checkbox"/> or Sun <input type="checkbox"/>	\$100 <input type="checkbox"/>	\$75 <input type="checkbox"/>
Student (2 days) - fulltime only	\$100 <input type="checkbox"/>	\$75 <input type="checkbox"/>
Extra courses require online pre-work and current accreditation with ANZSNM or AIR. After 30 June, please email gcurrie@csu.edu.au to check availability before making your payment.	Senior First Aid Course \$90	<input type="checkbox"/>
	CPR \$50	<input type="checkbox"/>
	Courses are accredited and will issue approved certificates.	
Conference Dinner (Sat night)	\$75 delegate <input type="checkbox"/>	plus optional \$100 guest <input type="checkbox"/>

\$5 from EVERY registration is donated to Cancer Council NSW Relay of Life!

Please return this form with payment (cheque or money order made payable to 'RAINS') to:

The Convenor, RAINS Conference
PO Box U102, CSU, Wagga Wagga 2678.

Your details:

Title: _____ Surname: _____ Given Name: _____

Organisation: _____

Postal Address: _____

Email (print clearly): _____

Telephone: _____ If you are a student, which University: _____ circle: undergrad honours PhD

Please circle an appropriate descriptor: Medical Technical Nursing Scientist Other: _____

Please circle appropriate expertise: SPECT PET CT MRI US Therapy Other: _____

Please check this box if you do not want your details made available to sponsors:

Direct Deposit Payments:

Account name: RAINS
BSB: 033253
Account number: 195900

Identifier: Your surname and initial

Please send completed registration form ASAP after direct deposit, and provide the date of direct deposit and amount.

Date of deposit:
Amount: